

DEVICE SCHEDULE

SERVICE NUMBER	DEVICE NUMBER	DEVICE LOCATION	DEVICE DESCRIPTION	DEVICE SIZE	DEVICE MODEL	QUANTITY REQUIRED	MEASURED LINE PRES	MEASUREMENT DATE / TIME	APPROXIMATE WORST CASE PRES DROP	MAX RELIEF PORT GPM	TOTAL SERVICE GPM	GPM PER DEVICE	NOTES
1	RPZ-1	BLDG "A" GRADE-LEVEL SERVICE ROOM	RPZ BACKFLOW PREVENTER	3"	009-M2	1	60 PSI	08/12/09 12:30 PM	12	225	170	170	WATTS REGULATOR
2A	DCDA-1	BLDG "A" GRADE-LEVEL SERVICE ROOM	DOUBLE-CHECK DETECTOR ASSEMBLY	4"	774-DCDA	1	60 PSI	08/12/09 12:30 PM	N/A	N/A	N/A	N/A	WATTS REGULATOR
2B	DCDA-2	BLDG "A" GRADE-LEVEL SERVICE ROOM	DOUBLE-CHECK DETECTOR ASSEMBLY	6"	774-DCDA	1	60 PSI	08/12/09 12:30 PM	N/A	N/A	N/A	N/A	WATTS REGULATOR

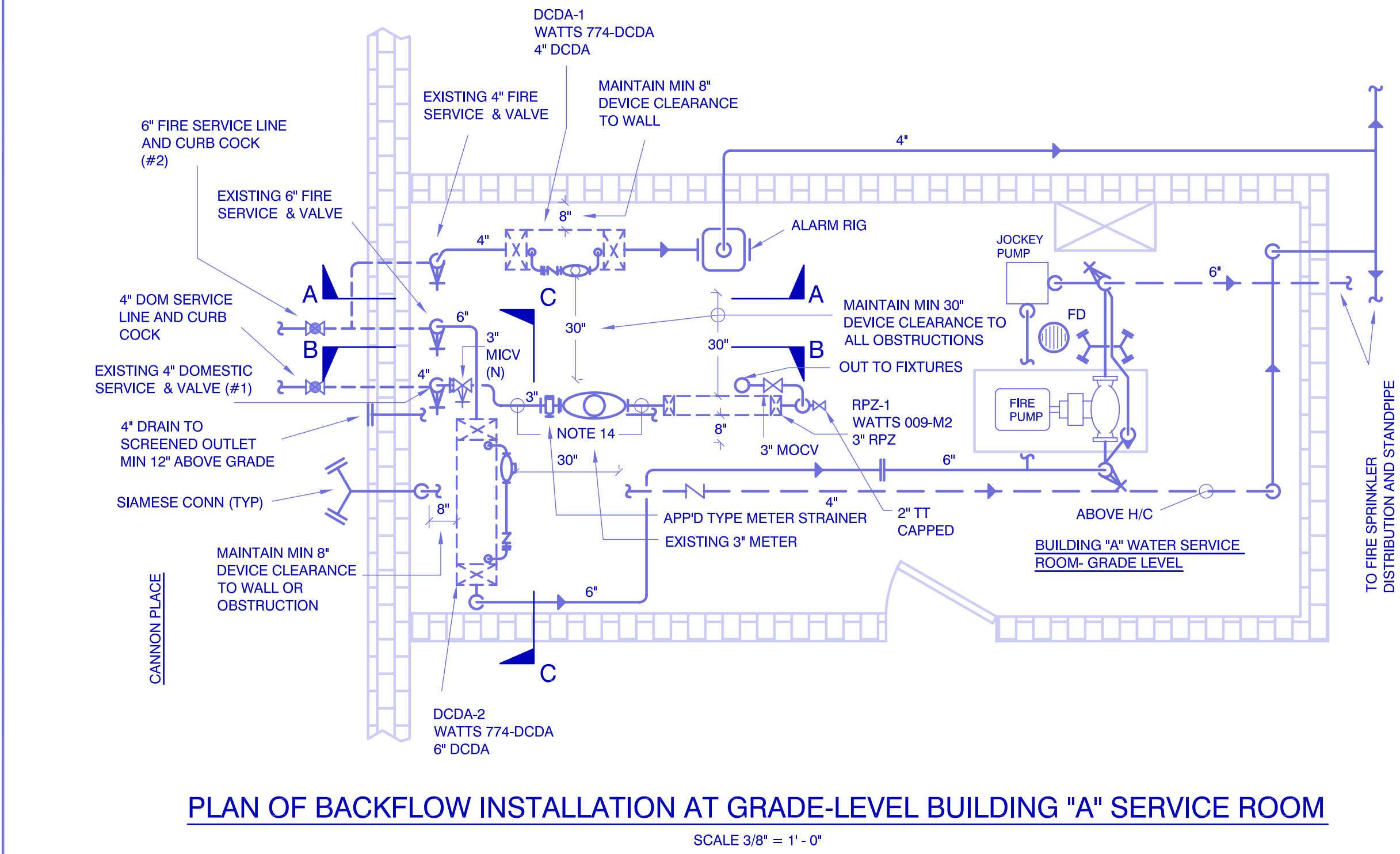
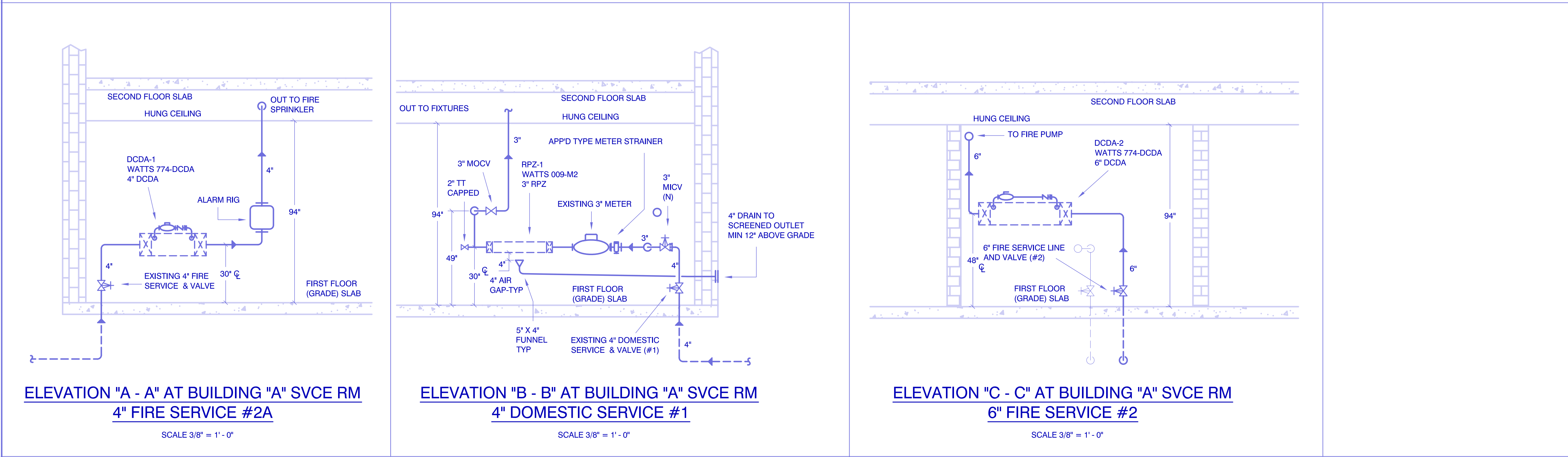

**BUILDING "A" FIRE SYSTEM CHARACTERISTICS**

EXISTING 4" AND 6" FIRE SPRINKLER SERVICE LINES(AWWA-14 CLASS 2)  
SIAMESES ARE LESS THAN 580 FEET FROM UN-CERTIFIED WATER SOURCES

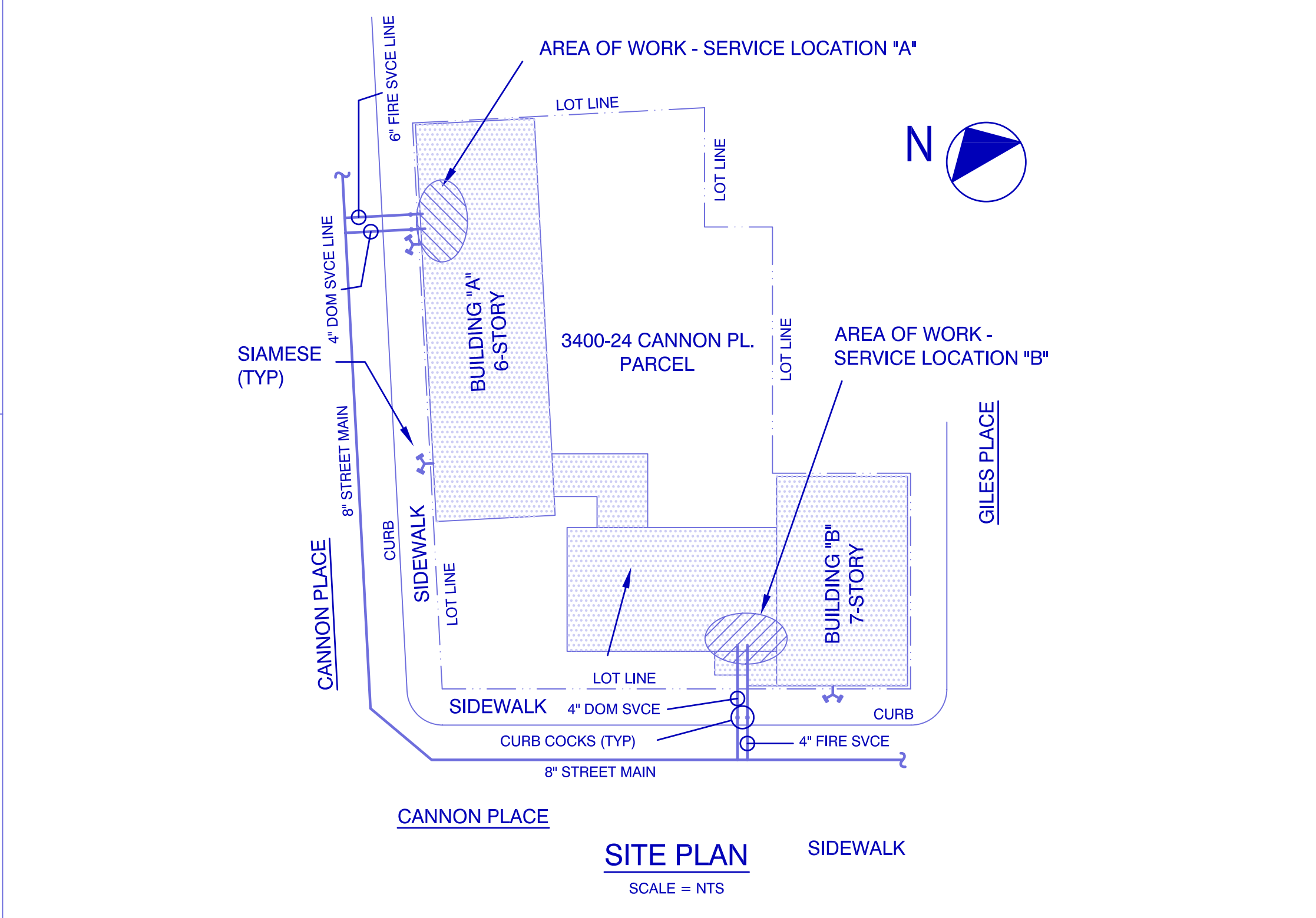
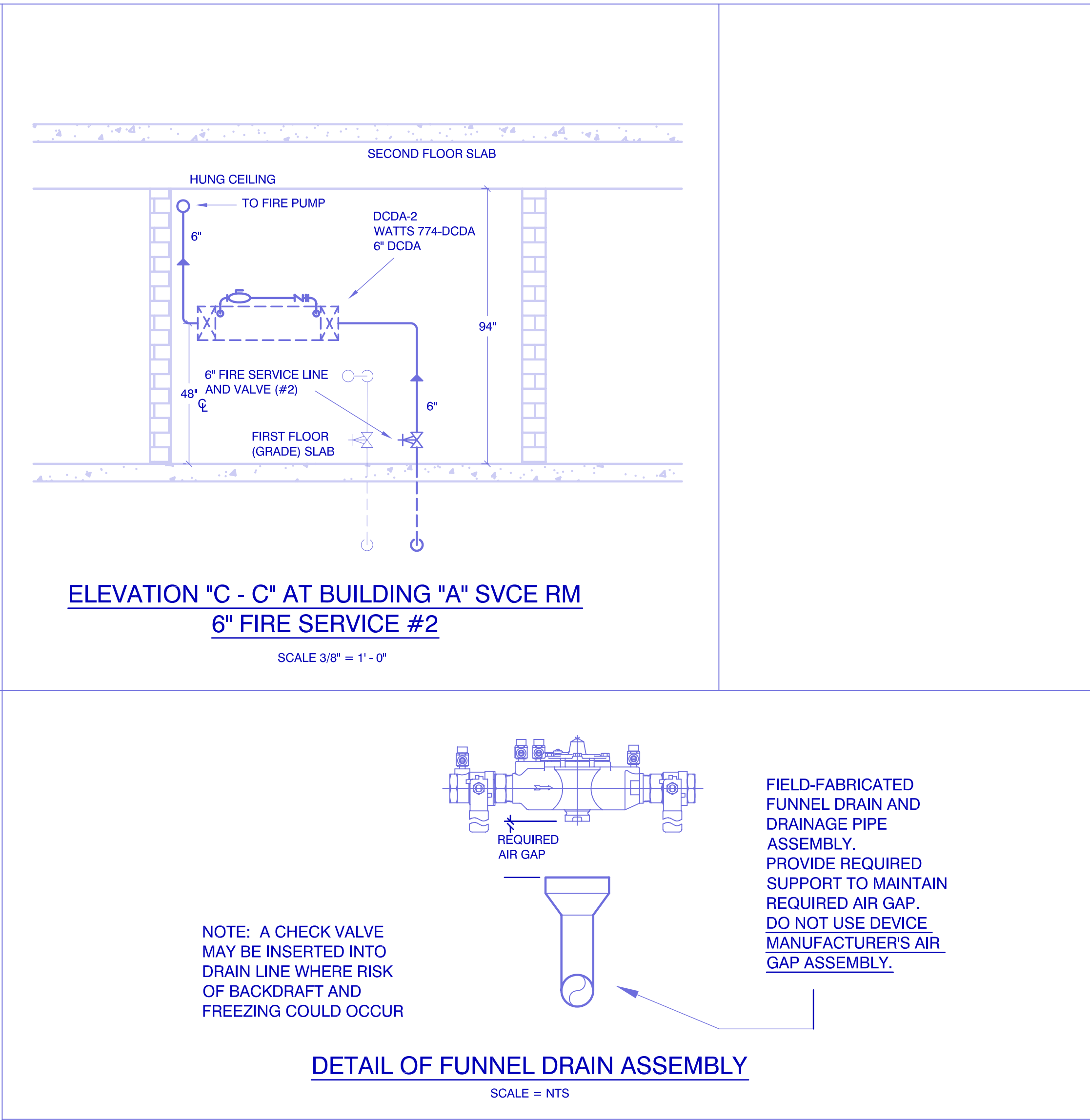

- GENERAL NOTES:**
- EACH BACKFLOW PREVENTER DEVICE SHALL BE TESTED ANNUALLY, DISASSEMBLED AND OVERHAULED EVERY FIVE YEARS AS REQUIRED BY THE NYS HEALTH DEPARTMENT.
  - INSTALLATION OF BACKFLOW PREVENTERS AND ALL ASSOCIATED MATERIALS, WORKMANSHIP, APPARATUS, ETC. SHALL MEET THE REQUIREMENTS OF THE NYC HEALTH DEPARTMENT, NYS HEALTH DEPARTMENT, DEPT. OF BUILDING-NYC, AND THE NYC DEPARTMENT OF ENVIRONMENTAL PROTECTION CROSS-CONNECTION CONTROL UNIT.
  - ROOMS WHERE BACKFLOW PREVENTER DEVICES ARE LOCATED SHALL BE HEATED AND LIGHTED AREAS.
  - PRIOR TO BIDDING AND/OR COMMENCING ANY BACKFLOW PREVENTER WORK, EACH CONTRACTOR SHALL VISIT THE SITE TO CHECK THE AREA OF THE INSTALLATION AND BE RESPONSIBLE FOR SAME.
  - INTERMITTENT DRAINAGE DUMPING FROM BACKFLOW PREVENTER RELIEF PORT SHALL BE PIPED TO THE ATMOSPHERE, I.E. NEAREST FLOOR DRAIN, TRENCH DRAIN, SCREENED-OUTLET 12" MIN. ABOVE GRADE OR OTHER SUITABLE AND APPROVED DRAINAGE POINT.
  - A LICENSED PROFESSIONAL ENGINEER SHALL BE RESPONSIBLE FOR CHECKING THAT THE DEVICE IS INSTALLED ACCORDING TO THE APPROVED PLAN BY SUBMITTING THE CERTIFICATION STATEMENT ON FORM GEN. 215B. UPON COMPLETION THE DEVICE SHALL BE TESTED BY AN INDIVIDUAL CERTIFIED BY NYS.
  - THE DOMESTIC SERVICE SHALL BE PROVIDED WITH A REDUCED PRESSURE PRINCIPLE BACKFLOW PREVENTER DEVICE- AS APPLICABLE SEE SCHEDULE.
  - FIRE SERVICE - SHALL BE PROVIDED WITH A DOUBLE-CHECK DETECTOR ASSEMBLY PRINCIPLE BACKFLOW PREVENTER DEVICE- AS APPLICABLE SEE SCHEDULE.
  - THE CONTRACTOR SHALL PROVIDE THE STENCILED MESSAGE "FEED TO BACKFLOW PREVENTER - DO NOT TAP OR CONNECT TO THIS LINE". LETTERING SHALL BE 1" HIGH BLACK LETTERS ON A WHITE BACKGROUND AT 5 FOOT INTERVALS BETWEEN THE BACKFLOW PREVENTER AND THE WATER METER.
  - WHEN A CURB VALVE SHUTDOWN IS REQUIRED, THE CONTRACTOR SHALL MAKE ALL NECESSARY ARRANGEMENTS WITH THE WATER UTILITY AND PAY ANY FEES THAT MAY BE REQUIRED.
  - THE FACILITY AFFECTED BY ANY SHUTDOWN SHALL BE GIVEN AT LEAST 72 HOURS ADVANCE NOTICE AND AGREE TO A COORDINATED SHUTDOWN PROCEDURE.
  - ALL REQUIRED CUTTING, PATCHING, CONCRETE PADS, PIPE STANDS AND SUPPORTS, AND OTHER APPURTENANCES TO BE PROVIDED BY THE INSTALLING CONTRACTOR.
  - THE INSTALLING CONTRACTOR SHALL HIRE ANY SUBCONTRACTORS REQUIRED FOR THE SUCCESSFUL COMPLETION OF ALL PHASES OF THE PROJECT AND BE RESPONSIBLE FOR SAME.
  - FOR WATER METERS LARGER THAN 2", A METER INLET CONTROL VALVE SHALL BE PROVIDED BETWEEN THE HOUSE VALVE AND THE METER. THERE SHALL BE A SPOOL PIECE UPSTREAM OF THE METER (AND STRAINER IF APPLICABLE) OF NOT LESS THAN 5 PIPE-DIAMETERS, AND A SPOOL PIECE OF NOT LESS THAN 3 PIPE-DIAMETERS DOWNSTREAM OF THE METER (AND BEFORE ANY BACKFLOW PREVENTER DEVICE).

NEW YORK CITY BUILDING DEPARTMENT NOTES:

ALL WORK SHALL COMPLY WITH THE APPLICABLE SECTIONS OF THE BUILDING CODE OF THE CITY OF NEW YORK DATED DECEMBER 6, 1968, AMENDED DEC 1,1991 OR AS FURTHER AMENDED.

CONTRACTOR RESPONSIBILITIES

RUN ALL PLUMBING DOMESTIC WATER, FIRE-SPRINKLER LINES AND DRAINAGE PIPING PROPERLY FASTENED USING PROVEN SECURING TECHNIQUES.  
INSTALL ANY STEELWORK OR FRAMES REQUIRED TO STABILIZE AND SUPPORT THE BACKFLOW PREVENTER DEVICES, METERS AND ACCESSORY EQUIPMENT.  
PAY FOR, FILE, AND OBTAIN ANY AND ALL PERMITS REQUIRED FOR THE PROJECT.

TENANT SAFETY NOTES

- ALL WORK SHALL COMPLY WITH THE RULES AND REGULATIONS OF THE CITY OF NEW YORK BUILDING DEPARTMENT.
- CONSTRUCTION SHALL BE LIMITED TO NORMAL WORKING HOURS, MONDAY THROUGH FRIDAY, 8 AM TO 4 PM, EXCEPT LEGAL HOLIDAYS UNLESS OTHER ARRANGEMENTS ARE MADE IN ADVANCE WITH FACILITY.
- TWO FULLY CHARGED AND OPERABLE FIRE EXTINGUISHERS SHALL BE PROVIDED BY THE CONTRACTOR AND MADE READILY ACCESSIBLE AT ALL TIMES.
- CONSTRUCTION SHALL NOT BLOCK HALLWAYS OR OTHER MEANS OF EGRESS.
- CONSTRUCTION AREAS SHALL BE KEPT AS DUST-FREE AND CLEAN AS POSSIBLE.

PLOT DATA

BLOCK: 3258 LOT: 162 COUNTY: BRONX



NOTICE: It is a violation of the laws of the State of New York for any person, unless acting under the direction of a licensed professional engineer, to alter this document in any way. If this item is altered, the seal of the altering engineer shall be affixed to some with the notation "altered by" followed by the individual's signature, date and description of such alteration.

THIS PLAN IS APPROVED ONLY FOR THE WORK INDICATED ON THE APPLICATION SPECIFICATION. ALL OTHER MATTERS SHOWN ARE NOT TO BE RELIED UPON, OR TO BE CONSIDERED AS EITHER BEING APPROVED OR IN ACCORDANCE WITH APPLICABLE CODES.

SYMBOL LIST

VALVES

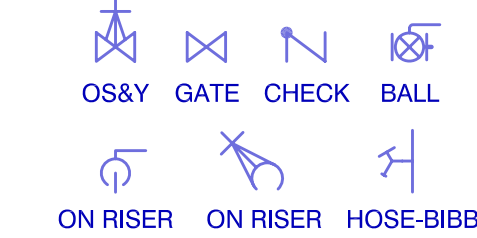

METER VIEWS

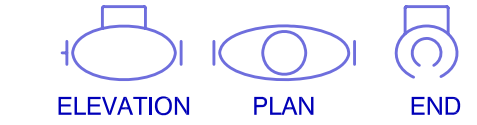

BACKFLOW DEVICES

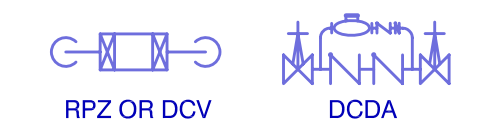

MISCELLANEOUS

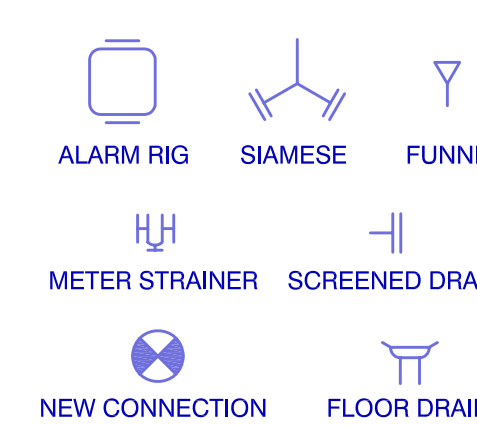

TERMINOLOGY

MOCV	METER OULET CONTROL VALVE
MICV	METER INLET CONTROL VALVE
TT	TEST TEE- CAPPED
AFF	ABOVE FINISHED FLOOR
(E)	EXISTING
(N)	NEW
(R)	REMOVE

00/00/00	Not applicable
Date	Revision

GREGORY L. SINGER, P.E.  
100 Denton Avenue  
New Hyde Park, NY 11040  
(516) 998-1000 (516) 998-1090 FAX  
LICENSED PROFESSIONAL ENGINEER

Project  
NURSING HOME  
3400 CANNON PLACE  
BRONX NY 10463

Drawing Description  
BACKFLOW  
PREVENTER  
PROJECT  
BUILDING "A" BACKFLOW DESIGN

Date 08/10/09 Proj No GLSPE-229  
Draw by GLS Checked by  
P-101.00  
Scale AS NOTED Pg 1 OF 2